

AMENDMENTS:		
AMENDMENT	DATE	DESCRIPTION

- NOTES:
- 1) This plan has been prepared for sewer asbuilt purposes only. No liability is accepted if the plan is used for any other purpose.
 - 2) Any measurements taken from information which is not dimensioned on the electronic copy are at the risk of the recipient.
 - 3) All sewer laterals are Ø100mm uPVC SN16.
 - 4) All lateral positions have been provided by C & A Cox Ltd and have not been verified. No liability is accepted in relation to their locations.
 - 5) Origin of Levels:
 SS 11A SO 797
 Brass Plaque
 RL=9.42m

 All levels in terms of Lyttelton Vertical Datum 1937.
 Levels pre 2010 & 2011 Canterbury earthquakes.
 - 6) All roading and footpath information is asbuilt.

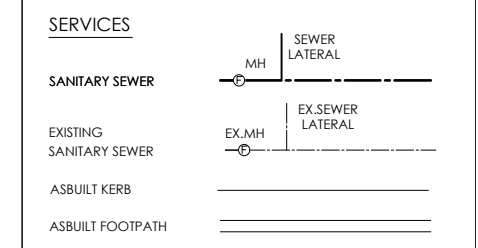

PLANNING SURVEYING ENGINEERING

116 Wrights Road P O Box 679 Christchurch 8140. New Zealand
 Telephone: 03 379-0793 Website: www.dls.co.nz E-mail: office@dls.co.nz

JOB TITLE:
Rosemerryn - Stage 19

SHEET TITLE:
Sewer Asbuilt

DRAWING STATUS:
Asbuilt

SCALE: 1:500@A1 DATE: March 2022
 1:1000@A3

CAD FILE: J:\20304\Asbuilt\E20304_AB_NZA_R0.dwg DRAWN: CR
 DRAWING No: E20304.AB.SS01 SHEET No: REVISION: **R0**

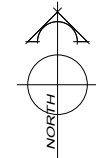

AMENDMENTS:		
AMENDMENT	DATE	DESCRIPTION

- NOTES:
- 1) This plan has been prepared for stormwater asbuilt purposes only. No liability is accepted if the plan is used for any other purpose.
 - 2) Any measurements taken from information which is not dimensioned on the electronic copy are at the risk of the recipient.
 - 3) All connections to kerb adaptors are evident on site.
 - 4) All stormwater pipes up to Ø525mm are uPVC SN8. All concrete pipes are Class 4.
 - 5) All stormwater laterals are Ø100mm uPVC SN16.
 - 6) The lateral positions have been provided by C & A Cox Ltd and have not been verified. No liability is accepted in relation to their locations.
 - 7) Origin of Levels:
SS 11A SO 797
Brass Plaque
RL=9.42m

All levels in terms of Lyttelton Vertical Datum 1937. Levels pre 2010 & 2011 Canterbury earthquakes.
 - 8) All roading and footpath information is asbuilt.

LEGEND

BOTTOM OF BANK	---
TOP OF BANK	---
STORMWATER	--- MH --- STORMWATER LATERAL
EXISTING STORMWATER	--- EX.MH ---
ASBUILT KERB	SUMP DOUBLE SUMP
ASBUILT FOOTPATH	---

DAVIE LOVELL-SMITH
PLANNING SURVEYING ENGINEERING

116 Wrights Road P O Box 679 Christchurch 8140. New Zealand
Telephone: 03 379-6793 Website: www.dls.co.nz E-mail: office@dls.co.nz

JOB TITLE:
Rosemerryn - Stage 19

SHEET TITLE:
Stormwater Asbuilt

DRAWING STATUS:
Asbuilt

SCALE: 1:500@A1
1:1000@A3 DATE: March 2022

CAD FILE: J:\20304\Asbuilt\E20304_AB_NITA_R0.dwg DRAWN: CR
DRAWING No: SHEET No: REVISION:
E20304.AB.SW01 **R0**



AMENDMENTS:		
AMENDMENT	DATE	DESCRIPTION

- NOTES:
- 1) This plan has been prepared for water asbuilt purposes only. No liability is accepted if the plan is used for any other purpose.
 - 2) Any measurements taken from information which is not dimensioned on the electronic copy are at the risk of the recipient.
 - 3) All submains are Ø63mm (OD) PE BlueLine PN12.5 with associated fittings.
 - 4) All house connections are 25mm poly and include gate valve, toby box, tapping band and ferrule.
 - 5) All water laterals are Ø25mm PE BlueLine PN12.5 with associated fittings unless otherwise specified.
 - 6) All watermains are uPVC PN12.
 - 7) All roading and footpath information is asbuilt.
 - 8) Location of submains and watermains provided by C & A Cox LTD. No liability is accepted in relation to their locations.

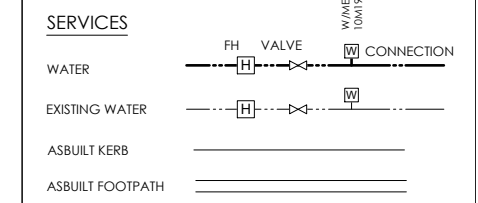

DAVE LOVELL-SMITH
PLANNING SURVEYING ENGINEERING

116 Wrights Road P O Box 679 Christchurch 8140. New Zealand
Telephone: 03 379-0793 Website: www.dls.co.nz E-mail: office@dls.co.nz

JOB TITLE:
Rosemerryn - Stage 19

SHEET TITLE:
Water Asbuilt

DRAWING STATUS:
Asbuilt

SCALE: 1:500@A1
1:1000@A3 DATE: March 2022

CAD FILE: J:\20304\Asbuilt\E20304_AB_NZA_R0.dwg DRAWN: CR
DRAWING No: **E20304.AB.WS01** SHEET No: **R0** REVISION: